

KEY PLAN (NTS)

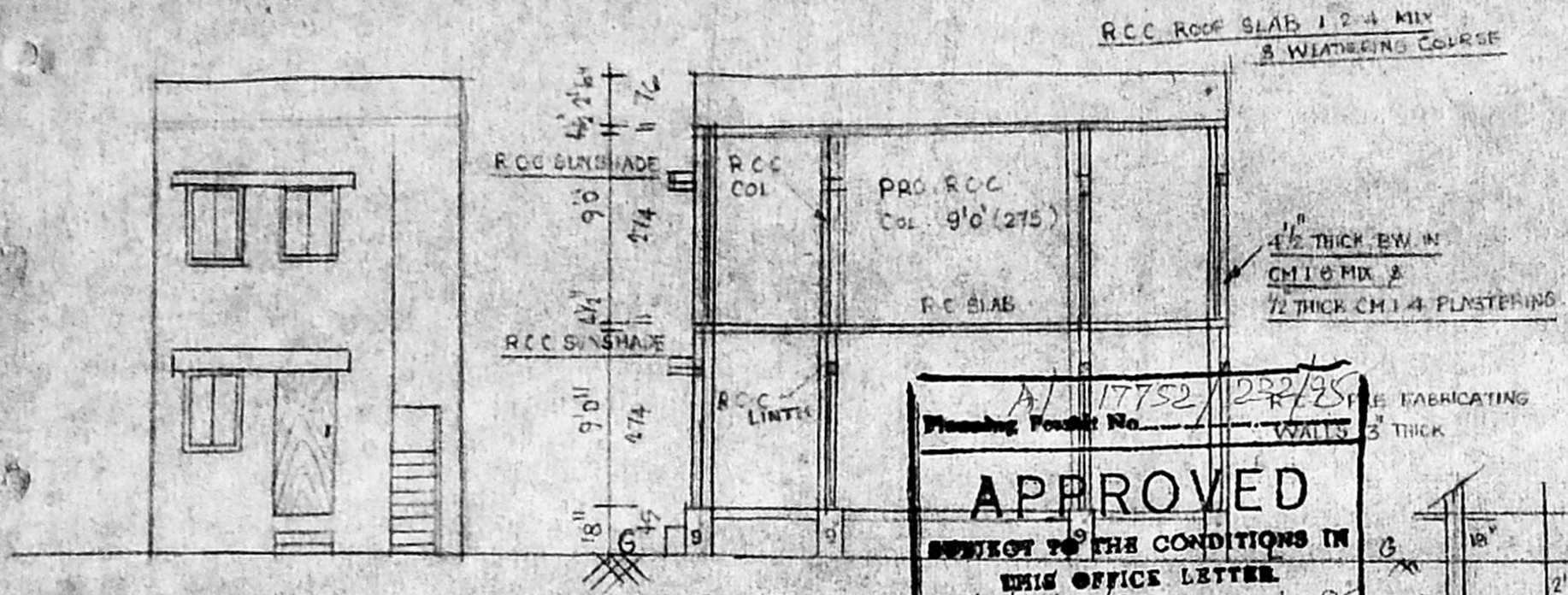

ELEVATION

APPROVED
 SUBJECT TO THE CONDITIONS IN
 THIS OFFICE LETTER
 No. A/17687/95 Date: 4-95
 SECTION ON APPROVAL
 FOR MEMBERS SECRETARY
 MADRAS METROPOLITAN
 DEVELOPMENT AUTHORITY
 9 MADRAS-600 008.

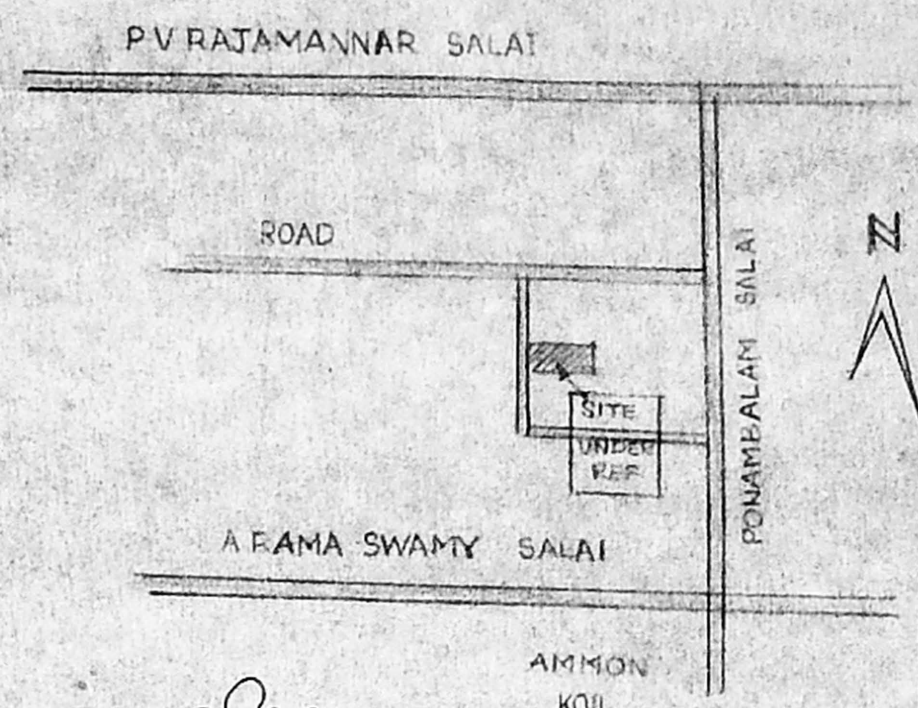
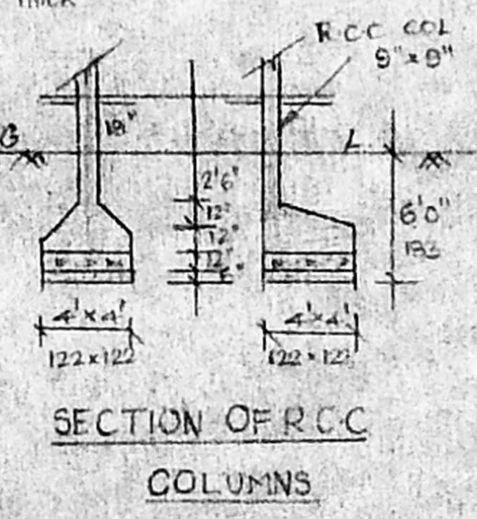

SECTION OF RCC COLUMNS

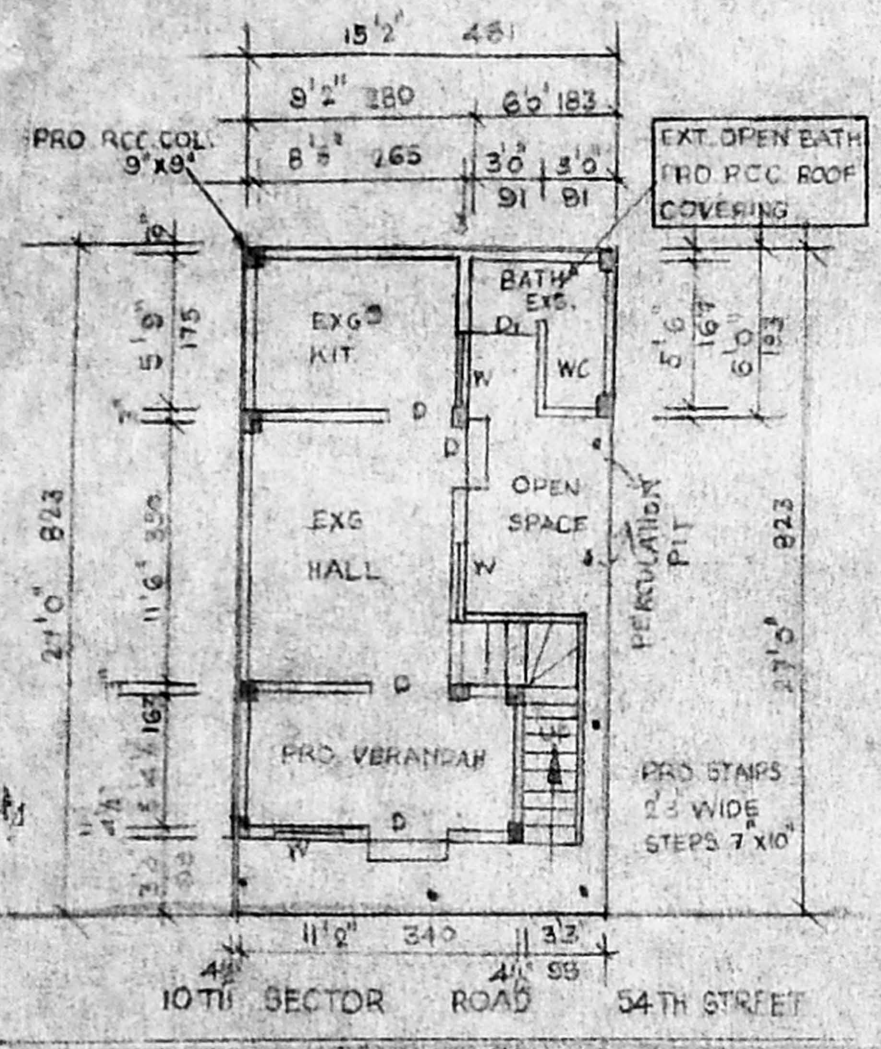

EXT. GROUND FLOOR PLAN & SITE PLAN

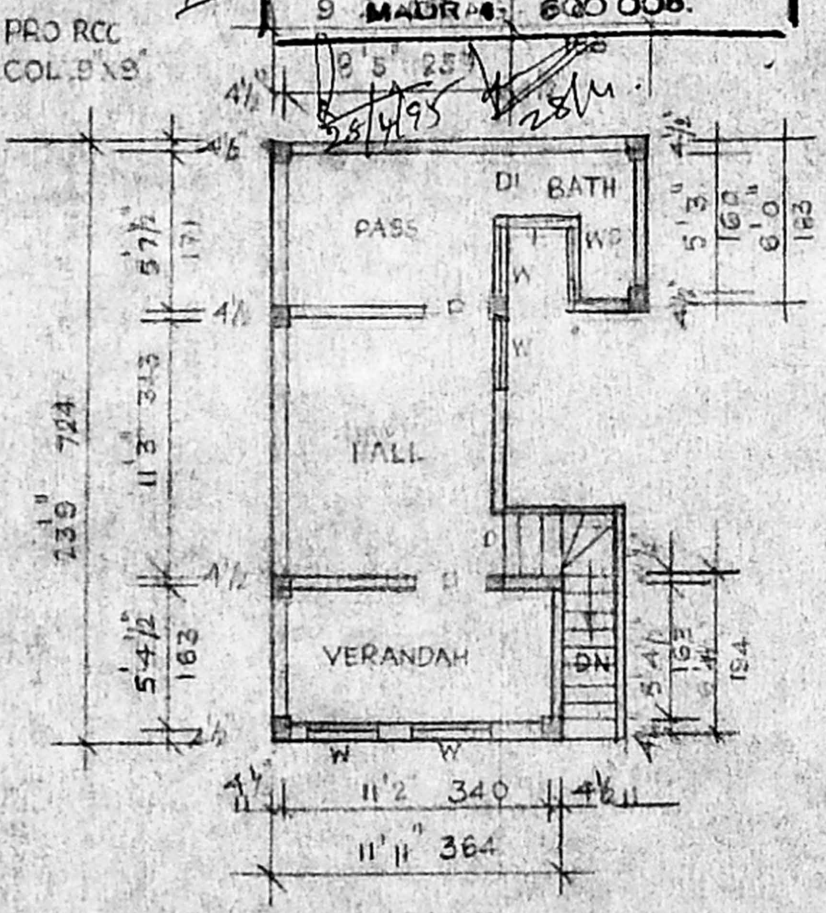

PROPOSED FIRST FLOOR PLAN

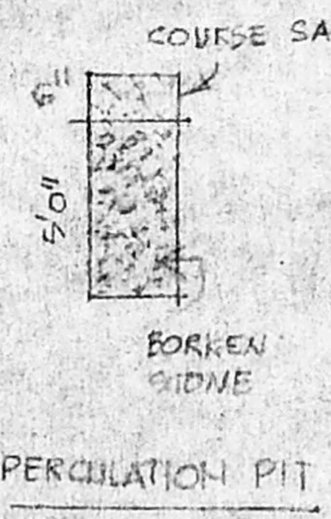

PERCUATION PIT

REFERENCE

D	DOOR	26" X 66"	76 X 198
Di	"	20" X 60"	61 X 183
W	WINDOW	26" X 46"	78 X 137
V	VENTILATOR	23" X 16"	69 X 46

PLOT AREA

PLOT AREA	408 SFT.
PLINTH AREA	EXG GF 189 SFT PRO GF 70 SFT
	259 SFT. PRO FF 259 SFT

OPEN SPACE

149 SFT

NOTE: EX. MMDA APPROVED VIDE NO. D DIS. A/19749/90
 BUILDING APPROVED NO. 242/91 DT. 30-11-90
 DT. 21-1-91

[Signature]
OWNER

4831555
A. ARUNACHALAM, D.C.E.
 CORPORATION LICENSED SURVEYOR.
 ALANDUR, AMBATTUR, TOWNSHIP (L.S.No. 2)
 2, Kalanganur Karunanidhi Road,
 SALIGRAMAM, MADRAS-600 093.
 OFFICE: HOUSE PLAN MAKERS,
 SAIBABA CONSULTANTS
 No. 223, PALANI ANDAVAR KOIL ST,
 VATHAPALANI, MADRAS-600 075